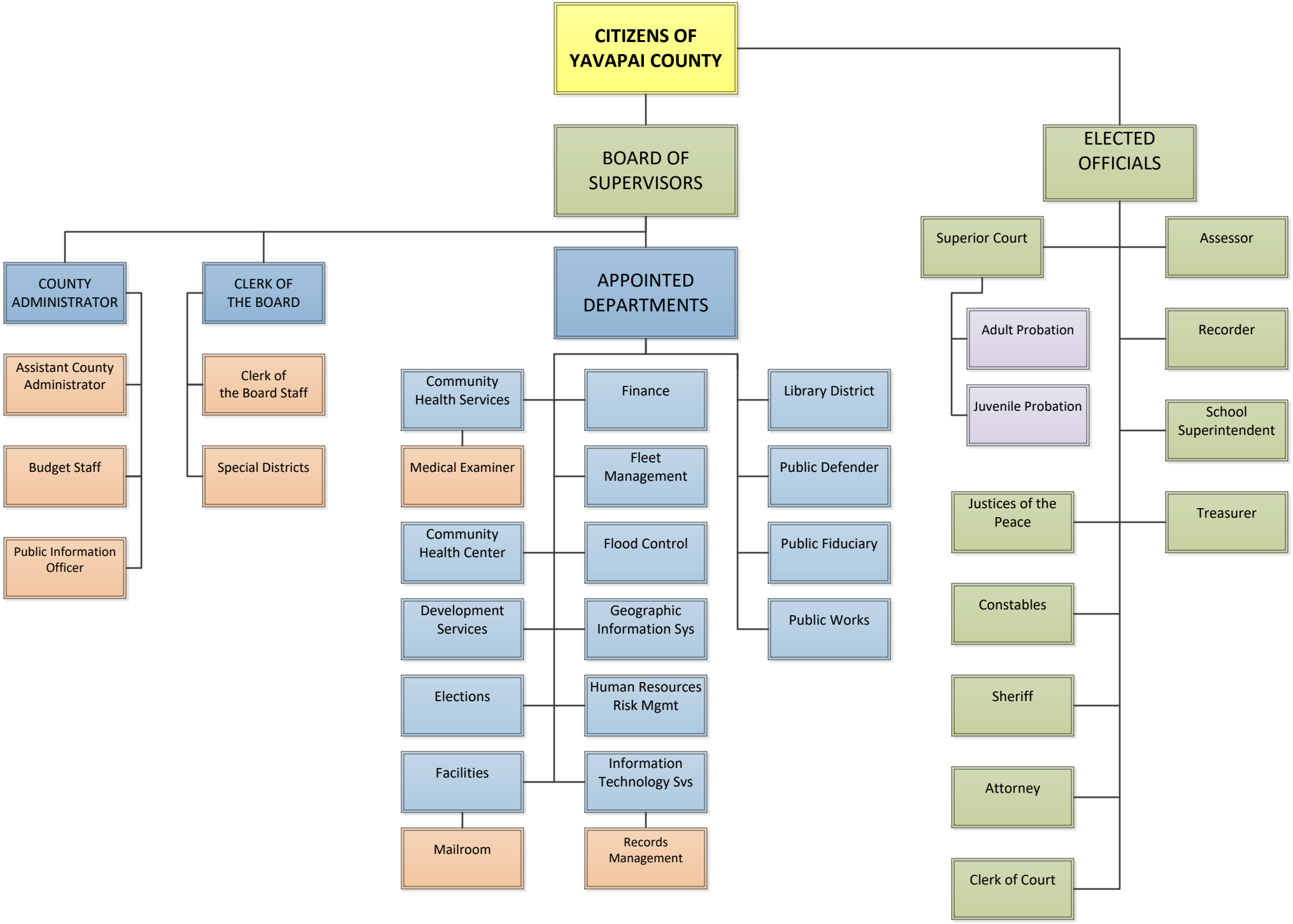

Amended 5/8/19